

## NCCA-ARTSPLACE MEMBERSHIP FORM

Become a member and save on entry fees and classes now! Please check one of the membership types listed below.

- Individual \$25     Family/Household \$30     Sustaining \$50-\$99     Friend \$100-\$249  
 Benefactor \$250-\$499     Donor \$500 or More     I would like to make a contribution in the amount of \$ \_\_\_\_\_  
Fremont Area Community Foundation will match 50% of your membership contribution. Thank You!

Name(s) \_\_\_\_\_

Address \_\_\_\_\_

City, State, Zip \_\_\_\_\_

Phone \_\_\_\_\_ Email \_\_\_\_\_

2013 NCCA Statewide Photography Competition Entry Fee \_\_\_\_\_ + Optional Membership Fee \_\_\_\_\_ = \_\_\_\_\_

Make checks payable to NCCA - Newaygo County Council for the Arts - Artsplace 13 E. Main Street, Fremont, MI 49412 Phone 231-924-4022

Open to Michigan residents 18 and older. Accepted entries exhibited at NCCA-Artsplace, Jansma Gallery. Cash prizes and ribbons awarded. Open to all photographic processes.



13 East Main Street  
Fremont, MI 49412  
www.ncca-artsplace.org  
Phone: 231.924.4022

# NCCA Statewide Photography Competition 2014



Entry Deadline: April 12

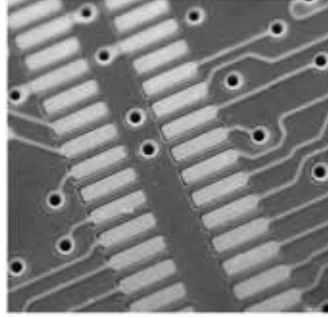

Exhibit: April 29 - May 31  
Reception: May 3



All Photo Processes

## NCCA 2014 STATEWIDE PHOTOGRAPHY COMPETITION

Our goal is to exhibit and acknowledge the finest photographers in the State of Michigan and encourage greater growth and achievement in the photographic community. This is a juried competition. Selected works will be exhibited and among them will be the honor of 1st, 2nd, and 3rd place and honorable mentions receiving ribbons and cash awards (\$300, \$200, \$100, \$50). The 2014 NCCA Statewide Photography Competition will celebrate with a public reception and awards ceremony on May 3, 2014 at NCCA-Artsplace.



*Our Mission: To promote the arts and enhance the cultural climate in Newaygo County and surrounding areas.*



### Jurors: Todd and Brad Reed

**Todd and Brad Reed**, are a father-son outdoor photography team based in Ludington, Michigan. Todd and Brad have a simple approach to photography. They choose subjects that touch them in emotional ways, and strive to convey their emotions through the photographs they make. They are both known for saying that good photography is all about feeling. To see and appreciate a scene in the natural world is one thing; the artists' challenge is to capture visually the emotions of that scene and that moment. You can find their complete bio at [www.toddandbradreed.com](http://www.toddandbradreed.com).

## Time Line

<b>Entries Due</b>	<b>April 12, 2014, 2:00 p.m.</b>
<b>Acceptance Notification</b>	<b>April 21, 2014</b>
<b>Exhibit Opens</b>	<b>April 29, 2014</b>
<b>Reception and Awards</b>	<b>May 3, 10:00 a.m. - Noon</b>
<b>Exhibit Closes</b>	<b>May 31, 2014</b>
<b>Pick-up All Work by</b>	<b>June 14, 2014</b>

## Entry Guidelines

- Must be Michigan resident, 18 or older, to submit work.
- Work must be framed and ready to display or finished appropriately.
- All photographic processes are accepted.
- NCCA reserves the right to decline artwork for any reason.
- Accepted work may be placed for sale during the exhibit.
- A 30% commission is charged on all sales during exhibit.
- Each eligible photographer may submit up to two pieces of work.
- All entries must be delivered to NCCA by April 12, 2:00 p.m.
- Entry labels must be firmly affixed to the back of the entries.
- Please indicate the photographic process in your description. For example, 35 mm, digital, medium format, color, sepia tone, silver print, etc.
- Do not submit prints that have been previously exhibited at NCCA-Artsplace.
- Work may be shipped, please include pre-paid return shipping labels if you would like us to return work.
- The NCCA will take every precaution to ensure protection of artwork, however, we will not be responsible for any loss or damage.
- Any artwork left after June 15 may become property of NCCA, unless other arrangements have been made.
- Send or drop off completed entry form, framed work and include a payment made to NCCA for the non-refundable entry fee \$25 Member \$30 Non-Member, to:

2014 Statewide Photo Competition  
Newaygo County Council for the Arts  
13 East Main Street, Fremont, MI 49412

Submit entry form with up to  
two photographs.  
Entry fee covers one or two entries.



## 2014 Statewide Photography Exhibition

\$25 Member Entry fee - \$30 Non-Member Entry Fee

Name \_\_\_\_\_

Street Address \_\_\_\_\_

City \_\_\_\_\_

Zip \_\_\_\_\_

Ph. \_\_\_\_\_

Email \_\_\_\_\_

Entry A Title \_\_\_\_\_

\$ or NFS

Entry B Title \_\_\_\_\_

\$ or NFS

Entry A - Accepted / Declined    Entry B - Accepted / Declined

Name \_\_\_\_\_

Process \_\_\_\_\_

Staff Use A / D

Entry A. Title \_\_\_\_\_

Phone Number \_\_\_\_\_

\$ or NFS

Name \_\_\_\_\_

Process \_\_\_\_\_

Staff Use A / D

Entry B. Title \_\_\_\_\_

Phone Number \_\_\_\_\_

\$ or NFS